Click to verify

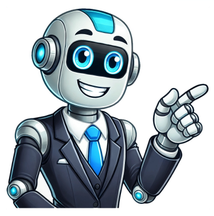

Key Responsibilities:HR Audits: Conduct audits on employee qualifications and competencies.Recruitment & Exit: Oversee recruitment processes, from job ads to onboarding and exit interviews.Performance Management: Coordinate performance management, provide training, and support development plans.Industrial Relations: Advise on labor issues, represent the company in hearings, and resolve grievances.Talent & Succession Planning: Manage talent development and succession planning processes.BBBEE & EE Compliance: Monitor and report on BBBEE and Employment Equity initiatives.General HR Support: Provide HR support to managers, implement policies, and drive cost-saving initiatives Our client is looking to hire a Human Resources Business Partner based in Sandton - In collaboration with management, the role will also involve the continuous development and enhancement of HR strategies and objectives to support the company in achieving its overall business goals. Key areas include HR strategy, talent acquisition and retention, industrial relations, performance management, compensation and benefits, training and development, wellbeing, HR administration and reporting, compliance with labour legislation, BBBEE initiatives, and Employment Equity planning. * Represent HR in hearings and manage disciplinary, grievance, and appeal processes HR Administration, Reporting & Compliance * Maintain accurate HR records and ensuOur client is looking to hire a Human Resources Business Partner based in Sandton - In collaboration with management, the role will also involve the continuous development and enhancement of HR strategies and objectives to support the company in achieving its overall business goals. Key areas include HR strategy, talent acquisition and retention, industrial relations, performance management, compensation and benefits, training and development, wellbeing, HR administration and reporting, compliance with labour legislation, BBBEE initiatives, and Employment Equity planning. * Represent HR in hearings and manage disciplinary, grievance, and appeal processes HR Administration, Reporting & Compliance * Maintain accurate HR records and ensumorePage 2Keller International LimitedWe are seeking a dynamic and detail-oriented Business Support Lead to join our growing search team. This position offers the opportunity to work with senior-level placements across various industries while contributing to the strategic growth of our business. Business Operations * Develop and maintain efficient systems and processes to optimise business operations * Generate regular reports on search progress, market trends, and business metrics * Support business development activities including proposal preparation and market research * Bachelor's degree in Business Administration, Human Resources, or related field * Minimum 3-5 years of experience in business support, operations, or recruitment * Strong understanding of employment We are seeking a dynamic and detail-oriented Business Support Lead to join our growing search team. This position offers the opportunity to work with senior-level placements across various industries while contributing to the strategic growth of our business. Business Operations * Develop and maintain efficient systems and processes to optimise business operations * Generate regular reports on search progress, market trends, and business metrics * Support business development activities including proposal preparation and market research * Bachelor's degree in Business Administration, Human Resources, or related field * Minimum 3-5 years of experience in business support, operations, or recruitment * Strong understanding of employment moreKeller International LimitedWe are seeking an experienced Senior Business Operations Assistant to join our dynamic search team. This fully remote position offers an exciting opportunity to support critical business operations while working with senior leadership in the executive recruitment industry. * Knowledge of employment legislation and business practicesWe are seeking an experienced Senior Business Operations Assistant to join our dynamic search team. This fully remote position offers an exciting opportunity to support critical business operations while working with senior leadership in the executive recruitment industry. * Knowledge of employment legislation and business practicesmoreRemote role (South Africa)As a Business Development Representative (BDR), you will play a pivotal role in expanding the company's teacher and partner network. As an accredited Ofqual TEFL partner, their commitment to quality, mentorship, and professional development ensures every is equipped for success. They are on a mission to build the worlds most respected business English teaching networkdriven by a passion for education, impact, and innovation. The Role: Business Development Representative * 1+ year experience in sales, business development, or recruitment (B2B or B2C)As a Business Development Representative (BDR), you will play a pivotal role in expanding the company's teacher and partner network. As an accredited Ofqual TEFL partner, their commitment to quality, mentorship, and professional development ensures every is equipped for success. They are on a mission to build the worlds most respected business English teaching networkdriven by a passion for education, impact, and innovation. The Role: Business Development Representative * 1+ year experience in sales, business development, or recruitment (B2B or B2C)moreKeller International LimitedThis fully remote position offers the opportunity to work with senior-level placements across various industries while contributing to our reputation as a trusted executive search partner. * Support business development activities as required * Minimum 2-3 years of experience in recruitment, HR, or related coordination roleThis fully remote position offers the opportunity to work with senior-level placements across various industries while contributing to our reputation as a trusted executive search partner. * Support business development activities as required * Minimum 2-3 years of experience in recruitment, HR, or related coordination rolemoreKeller International LimitedParticipate in client meetings and presentations to gain exposure to business development activities * Bachelor's degree in Human Resources, Business Administration, Psychology, or related field * 1-2 years of experience in recruitment, HR, or sales (graduate applications will be considered)Participate in client meetings and presentations to gain exposure to business development activities * Bachelor's degree in Human Resources, Business Administration, Psychology, or related field * 1-2 years of experience in recruitment, HR, or sales (graduate applications will be considered)moreKeller International LimitedTertiary qualification in Business Administration, HR, or related field * Minimum 2 years of administrative experience, preferably in recruitment, HR, or professional servicesTertiary qualification in Business Administration, HR, or related field * Minimum 2 years of administrative experience, preferably in recruitment, HR, or professional servicesmoreKeller International LimitedPrevious experience in recruitment, HR, or professional servicesPrevious experience in recruitment, HR, or professional servicesKeller International LimitedPartner with the executive team to develop, implement, and monitor strategic business initiatives - The successful candidate will act as a key liaison across all business functions while maintaining the highest standards of confidentiality and professionalism. * Oversee day-to-day operations and ensure seamless execution of business processes * Monitor key performance indicators and business metrics, providing regular reporting to leadership * Facilitate communication and alignment across all business functions * Bachelor's degree in Business Administration, Management, or related field * Proven track record in support, project management, or business operations * Proficiency in business intelligence tools and MicrosoPartner with the executive team to develop, implement, and monitor strategic business initiatives - The successful candidate will act as a key liaison across all business functions while maintaining the highest standards of confidentiality and professionalism. * Oversee day-to-day operations and ensure seamless execution of business processes * Monitor key performance indicators and business metrics, providing regular reporting to leadership * Facilitate communication and alignment across all business functions * Bachelor's degree in Business Administration, Management, or related field * Proven track record in support, project management, or business operations * Proficiency in business intelligence tools and MicrosomoreKeller International LimitedThe successful candidate will serve as a trusted partner to the MD, ensuring seamless operations and enabling strategic focus on client relationships and business development. Business Operations Support * Support business development initiatives and market research projects * Flexibility to work outside standard business hours when required - we work across multiple time zonesThe successful candidate will serve as a trusted partner to the MD, ensuring seamless operations and enabling strategic focus on client relationships and business development. Business Operations Support * Support business development initiatives and market research projects * Flexibility to work outside standard business hours when required - we work across multiple time zonesmoreAs a Client Support Specialist, you'll partner with our North American clients in supporting their high performing practice websites by assisting with website edits, answering client questions and providing guidance on maximizing clients' online marketing efforts. Although there is some flexibility on the work schedule, you would need to work the majority of your day during normal U.S. business hours 9am-5pm EDT/EST (3pm-11pm SAST).As a Client Support Specialist, you'll partner with our North American clients in supporting their high performing practice websites by assisting with website edits, answering client questions and providing guidance on maximizing clients' online marketing efforts. Although there is some flexibility on the work schedule, you would need to work the majority of your day during normal U.S. business hours 9am-5pm EDT/EST (3pm-11pm SAST).moreKeller International LimitedSupport business development activities by preparing proposals and pitch materials * Assist with contract management and onboarding processes for successful placements * Bachelor's degree in Business Administration, Project Management, Human Resources, or related fieldSupport business development activities by preparing proposals and pitch materials * Assist with contract management and onboarding processes for successful placements * Bachelor's degree in Business Administration, Project Management, Human Resources, or related fieldmoreKeller International LimitedClient Partnership & Business Development * Manage and develop relationships with existing clients while identifying new business opportunities * Bachelor's degree in Business, Human Resources, or related field; Master's degree preferred * Strong business acumen and commercial awarenessClient Partnership & Business Development * Manage and develop relationships with existing clients while identifying new business opportunities * Bachelor's degree in Business, Human Resources, or related field; Master's degree preferred * Strong business acumen and commercial awarenessmoreSpecialist Search Recruitment100% remote, work from home. But ideally Jhb basedR80k to R100k, plus incentive bonus, neg.to ensure Sales business is conducted in compliance with all applicable regulatory, quality and environmental requirements. * to promote best practices, to achieve process efficiencies, to ensure customer satisfaction and optimal value to the business. * QMS - Maintenance and improvement of the Quality and Environmental Management Systems (e.g., ISO 9001, ISO13485, IVDR) in accordance with Global RA/QA goals and South African business needs. * Train employees on Quality/Environmental management system, educate partners on Quality/Environmental requirements and changes in the regulatory landscape * CAPAs - Support the business to define corrective and preventive actions and improvement activities. * Participate and assist in business risks management activities. * Ensuto ensure Sales business is conducted in compliance with all applicable regulatory, quality and environmental requirements. * to promote best practices, to achieve process efficiencies, to ensure customer satisfaction and optimal value to the business. * QMS - Maintenance and improvement of the Quality and Environmental Management Systems (e.g., ISO 9001, ISO13485, IVDR) in accordance with Global RA/QA goals and South African business needs. * Train employees on Quality/Environmental management system, educate partners on Quality/Environmental requirements and changes in the regulatory landscape * CAPAs - Support the business to define corrective and preventive actions and improvement activities. * Participate and assist in business risks management activities. * EnsumoreWe are seeking a motivated and knowledgeable Technical Sales Engineer to support our growing industrial automation business. o Work closely with the sales team to drive revenue growth by identifying new business opportunities and expanding market share. o A self-starter with a proactive approach to sales, customer service, and business development.We are seeking a motivated and knowledgeable Technical Sales Engineer to support our growing industrial automation business. o Work closely with the sales team to drive revenue growth by identifying new business opportunities and expanding market share. o A self-starter with a proactive approach to sales, customer service, and business development.mo

preparation as required * Generate regular reports and analytics to support business decision-making * Ensure proper documentation and filing of all business-critical information * Bachelor's degree in Business Administration, Operations Management, or related field * Experience with business intelligence tools and data analysis * Understanding of the global business landscape and employment practicesmoreWork from Home - Fullly RemoteOur client, based in the Denver, Colorodo, USA, focuses on providing a premier MSP support services with a focus on recommending the best strategy to suit their clients business and budget and are looking to Hardware Sales and Procurement Specialist to their Team who are able to work independently, in a fast-paced environment - The HSPS will work directly with clients to determine business wants and needs and match the clients with the appropriate equipment specifications to meet their budget and business requirements. * Ensure clients and Company maintains an adequate hardware inventory to meet changing business needsOur client, based in the Denver, Colorodo, USA, focuses on providing a premier MSP support services with a focus on recommending the best strategy to suit their clients business and budget and are looking to Hardware Sales and Procurement Specialist to their Team who are able to work independently, in a fast-paced environment - The HSPS will work directly with clients to determine business wants and needs and match the clients with the appropriate equipment specifications to meet their budget and business requirements. * Ensure clients and Company maintains an adequate hardware inventory to meet changing business needsmorePage 6Keller International LimitedWe are seeking a dynamic and detail-oriented Business Support Lead to join our growing search team. This position offers the opportunity to work with senior-level placements across various industries while contributing to the strategic growth of our business. Business Operations * Develop and maintain efficient systems and processes to optimise business operations * Generate regular reports on search progress, market trends, and business metrics * Support business development activities including proposal preparation and market research * Bachelor's degree in Business Administration, Human Resources, or related field * Minimum 3-5 years of experience in business support, operations, or recruitment * Strong understanding of employment We are seeking a dynamic and detail-oriented Business Support Lead to join our growing search team. This position offers the opportunity to work with senior-level placements across various industries while contributing to the strategic growth of our business. Business Operations * Develop and maintain efficient systems and processes to optimise business operations * Generate regular reports on search progress, market trends, and business metrics * Support business development activities including proposal preparation and market research * Bachelor's degree in Business Administration, Human Resources, or related field * Minimum 3-5 years of experience in business support, operations, or recruitment * Strong understanding of employment moreKeller International LimitedWe are seeking an experienced Senior Business Operations Assistant to join our dynamic search team. This fully remote position offers an exciting opportunity to support critical business operations while working with senior leadership in the executive recruitment industry. * Knowledge of employment legislation and business practicesWe are seeking an experienced Senior Business Operations Assistant to join our dynamic search team. This fully remote position offers an exciting opportunity to support critical business operations while working with senior leadership in the executive recruitment industry. * Knowledge of employment legislation and business practicesmoreRemote role (South Africa)As a Business Development Representative (BDR), you will play a pivotal role in expanding the company's teacher and partner network. As an accredited Ofqual TEFL partner, their commitment to quality, mentorship, and professional development ensures every is equipped for success. They are on a mission to build the worlds most respected business English teaching networkdriven by a passion for education, impact, and innovation. The Role: Business Development Representative * 1+ year experience in sales, business development, or recruitment (B2B or B2C)As a Business Development Representative (BDR), you will play a pivotal role in expanding the company's teacher and partner network. As an accredited Ofqual TEFL partner, their commitment to quality, mentorship, and professional development ensures every is equipped for success. They are on a mission to build the worlds most respected business English teaching networkdriven by a passion for education, impact, and innovation. The Role: Business Development Representative * 1+ year experience in sales, business development, or recruitment (B2B or B2C)moreKeller International LimitedThis fully remote position offers the opportunity to work with senior-level placements across various industries while contributing to our reputation as a trusted executive search partner. * Support business development activities as required * Minimum 2-3 years of experience in recruitment, HR, or related coordination roleThis fully remote position offers the opportunity to work with senior-level placements across various industries while contributing to our reputation as a trusted executive search partner. * Support business development activities as required * Minimum 2-3 years of experience in recruitment, HR, or related coordination rolemoreKeller International LimitedParticipate in client meetings and presentations to gain exposure to business development activities * Bachelor's degree in Human Resources, Business Administration, Psychology, or related field * 1-2 years of experience in recruitment, HR, or sales (graduate applications will be considered)Participate in client meetings and presentations to gain exposure to business development activities * Bachelor's degree in Human Resources, Business Administration, Psychology, or related field * 1-2 years of experience in recruitment, HR, or sales (graduate applications will be considered)moreKeller International LimitedTertiary qualification in Business Administration, HR, or related field * Minimum 2 years of administrative experience, preferably in recruitment, HR, or professional servicesTertiary qualification in Business Administration, HR, or related field * Minimum 2 years of administrative experience, preferably in recruitment, HR, or professional servicesmoreKeller International LimitedPrevious experience in recruitment, HR, or professional servicesPrevious experience in recruitment, HR, or professional servicesKeller International LimitedPartner with the executive team to develop, implement, and monitor strategic business initiatives - The successful candidate will act as a key liaison across all business functions while maintaining the highest standards of confidentiality and professionalism. * Oversee day-to-day operations and ensure seamless execution of business processes * Monitor key performance indicators and business metrics, providing regular reporting to leadership * Facilitate communication and alignment across all business functions * Bachelor's degree in Business Administration, Management, or related field * Proven track record in support, project management, or business operations * Proficiency in business intelligence tools and MicrosoPartner with the executive team to develop, implement, and monitor strategic business initiatives - The successful candidate will act as a key liaison across all business functions while maintaining the highest standards of confidentiality and professionalism. * Oversee day-to-day operations and ensure seamless execution of business processes * Monitor key performance indicators and business metrics, providing regular reporting to leadership * Facilitate communication and alignment across all business functions * Bachelor's degree in Business Administration, Management, or related field * Proven track record in support, project management, or business operations * Proficiency in business intelligence tools and MicrosomoreKeller International LimitedThe successful candidate will serve as a trusted partner to the MD, ensuring seamless operations and enabling strategic focus on client relationships and business development. Business Operations Support * Support business development initiatives and market research projects * Flexibility to work outside standard business hours when required - we work across multiple time zonesThe successful candidate will serve as a trusted partner to the MD, ensuring seamless operations and enabling strategic focus on client relationships and business development. Business Operations Support * Support business development initiatives and market research projects * Flexibility to work outside standard business hours when required - we work across multiple time zonesmoreAs a Client Support Specialist, you'll partner with our North American clients in supporting their high performing practice websites by assisting with website edits, answering client questions and providing guidance on maximizing clients' online marketing efforts. Although there is some flexibility on the work schedule, you would need to work the majority of your day during normal U.S. business hours 9am-5pm EDT/EST (3pm-11pm SAST).As a Client Support Specialist, you'll partner with our North American clients in supporting their high performing practice websites by assisting with website edits, answering client questions and providing guidance on maximizing clients' online marketing efforts. Although there is some flexibility on the work schedule, you would need to work the majority of your day during normal U.S. business hours 9am-5pm EDT/EST (3pm-11pm SAST).moreKeller International LimitedSupport business development activities by preparing proposals and pitch materials * Assist with contract management and onboarding processes for successful placements * Bachelor's degree in Business Administration, Project Management, Human Resources, or related fieldSupport business development activities by preparing proposals and pitch materials * Assist with contract management and onboarding processes for successful placements * Bachelor's degree in Business Administration, Project Management, Human Resources, or related fieldmoreKeller International LimitedClient Partnership & Business Development * Manage and develop relationships with existing clients while identifying new business opportunities * Bachelor's degree in Business, Human Resources, or related field; Master's degree preferred * Strong business acumen and commercial awarenessClient Partnership & Business Development * Manage and develop relationships with existing clients while identifying new business opportunities * Bachelor's degree in Business, Human Resources, or related field; Master's degree preferred * Strong business acumen and commercial awarenessmoreSpecialist Search Recruitment100% remote, work from home. But ideally Jhb basedR80k to R100k, plus incentive bonus, neg.to ensure Sales business is conducted in compliance with all applicable regulatory, quality and environmental requirements. * to promote best practices, to achieve process efficiencies, to ensure customer satisfaction and optimal value to the business. * QMS - Maintenance and improvement of the Quality and Environmental Management Systems (e.g., ISO 9001, ISO13485, IVDR) in accordance with Global RA/QA goals and South African business needs. * Train employees on Quality/Environmental management system, educate partners on Quality/Environmental requirements and changes in the regulatory landscape * CAPAs - Support the business to define corrective and preventive actions and improvement activities. * Participate and assist in business risks management activities. * Ensuto ensure Sales business is conducted in compliance with all applicable regulatory, quality and environmental requirements. * to promote best practices, to achieve process efficiencies, to ensure customer satisfaction and optimal value to the business. * QMS - Maintenance and improvement of the Quality and Environmental Management Systems (e.g., ISO 9001, ISO13485, IVDR) in accordance with Global RA/QA goals and South African business needs. * Train employees on Quality/Environmental management system, educate partners on Quality/Environmental requirements and changes in the regulatory landscape * CAPAs - Support the business to define corrective and preventive actions and improvement activities. * Participate and assist in business risks management activities. * EnsumoreWe are seeking a motivated and knowledgeable Technical Sales Engineer to support our growing industrial automation business. o Work closely with the sales team to drive revenue growth by identifying new business opportunities and expanding market share. o A self-starter with a proactive approach to sales, customer service, and business development.We are seeking a motivated and knowledgeable Technical Sales Engineer to support our growing industrial automation business. o Work closely with the sales team to drive revenue growth by identifying new business opportunities and expanding market share. o A self-starter with a proactive approach to sales, customer service, and business development.mo

commercial pavement marking is looking for a driven and results-oriented Sales Development Representative to join their remote team. * Setting appointments and gathering detailed estimate requirements to ensure smooth handoffs to the estimator or sales lead. * Thinking like a partner, not just a caller—suggesting lunch-and-learns, identifying big opportunities, and improving sales workflows with the team. * Strong understanding of sales outreach strategies and lead qualification - You understand that great sales isn't just about volume, it's about timing, insight, and persistence. You'll be working closely with leadership and your input on improving the sales process will be welcomed. Somewhere * Remote * Permanent * Full TA growing U.S.-based company specializing in commercial pavement marking is looking for a driven and results-oriented Sales Development Representative to join their remote team. * Setting appointments and gathering detailed estimate requirements to ensure smooth handoffs to the estimator or sales lead. * Thinking like a partner, not just a caller—suggesting lunch-and-learns, identifying big opportunities, and improving sales workflows with the team. * Strong understanding of sales outreach strategies and lead qualification - You understand that great sales isn't just about volume, it's about timing, insight, and persistence. You'll be working closely with leadership and your input on improving the sales process will be welcomed. Somewhere * Remote * Permanent * Full TmoreKeller International LimitedWe are seeking an experienced Senior Business Operations Assistant to join our dynamic search team. This fully remote position offers an exciting opportunity to support critical business operations while working with senior leadership in the executive recruitment industry. * Minimum 5 years of senior-level administrative or operations experience * Experience supporting C-level executives or senior management teams * Knowledge of employment legislation and business practices - Keller International Limited * Fully Remote * Permanent * Full Time - Introduction - The successful candidate will play a vital role in ensuring smooth operational processes and contributing to the continued growth of our executive search practicWe are seeking an experienced Senior Business Operations Assistant to join our dynamic search team. This fully remote position offers an exciting opportunity to support critical business operations while working with senior leadership in the executive recruitment industry. * Minimum 5 years of senior-level administrative or operations experience * Experience supporting C-level executives or senior management teams * Knowledge of employment legislation and business practices - Keller International Limited * Fully Remote * Permanent * Full Time - Introduction - The successful candidate will play a vital role in ensuring smooth operational processes and contributing to the continued growth of our executive search practicmoreFully Remote (you should live in South Africa)highly neg - market related increaseAs a Senior DevOps Engineer, you'll take ownership of our cloud infrastructure and ecosystem. * 6+ years of experience as a DevOps Engineer. * AZ-400 – Microsoft DevOps Engineer Expert - Our mission is to deliver innovation at the edge of gaming technology, and we're looking for talented engineers to help us build and scale our solutions to new heights. * Azure DevOps experience, including CI/CD pipeline creation and management. Skillzpage * Fully Remote (you should live in South Africa) * Permanent * Full Time - Introduction - We are a leading provider of real-time rendered virtual sports and number games, offering immersive and high-performance gaming experiences to global operators. Our products are certified, compliant, and distributed across fivAs a Senior DevOps Engineer, you'll take ownership of our cloud infrastructure and ecosystem. * 6+ years of experience as a DevOps Engineer. * AZ-400 – Microsoft DevOps Engineer Expert - Our mission is to deliver innovation at the edge of gaming technology, and we're looking for talented engineers to help us build and scale our solutions to new heights. * Azure DevOps experience, including CI/CD pipeline creation and management. Skillzpage * Fully Remote (you should live in South Africa) * Permanent * Full Time - Introduction - We are a leading provider of real-time rendered virtual sports and number games, offering immersive and high-performance gaming experiences to global operators. Our products are certified, compliant, and distributed across fivmoreThe Really Great Teacher CompanyGlobal connections: Engage with adult Vietnamese students and experience cultural exchange from your home. We provide an in-house, globally recognized 120-hour TEFL course, which is essential for building a successful career as an online English teacher. Are you an English teacher seeking a flexible remote opportunity with diverse scheduling options? The Really Great Teacher Company * English first language speaker. * Minimum 1 year of online teaching experience. The Really Great Teacher Company1st Floor Continuity SA, Willowbridge Place, 8000 Western Cape, South Africa * Remote work * Freelance * Part time - Introduction - Transform your teaching career with a position that offers both morning and afternoon shifts, giving you unpreceGlobal connections: Engage with adult Vietnamese students and experience cultural exchange from your home. We provide an in-house, globally recognized 120-hour TEFL course, which is essential for building a successful career as an online English teacher. Are you an English teacher seeking a flexible remote opportunity with diverse scheduling options? The Really Great Teacher Company * English first language speaker. * Minimum 1 year of online teaching experience. The Really Great Teacher Company1st Floor Continuity SA, Willowbridge Place, 8000 Western Cape, South Africa * Remote work * Freelance * Part time - Introduction - Transform your teaching career with a position that offers both morning and afternoon shifts, giving you unprecemoreA medical consulting company, operating in the healthcare space, requires a midweight web designer to take on projects within the Healthcare Sector. * Be able to attend to the monthly management and upkeep of the sites * Responsive web design and mobile optimisation - iMedrecruit (Pty) Ltd * Work from home * Freelance * Full Time - Introduction - The successful candidate will be required to code and build websites for clients, ensure accurate and enhanced SEO, copywrite and ensure the successful launch of innovative websites. Duties & Responsibilities * Be able to successfully design a fully functioning responsive website * Implement design for client websites * Updating and maintaining the client website, including security protocols and best practices to ensure the website stay updated with the latest plugins and coA medical consulting company, operating in the healthcare space, requires a midweight web designer to take on projects within the Healthcare Sector. * Be able to attend to the monthly management and upkeep of the sites * Responsive web design and mobile optimisation - iMedrecruit (Pty) Ltd * Work from home * Freelance * Full Time - Introduction - The successful candidate will be required to code and build websites for clients, ensure accurate and enhanced SEO, copywrite and ensure the successful launch of innovative websites. Duties & Responsibilities * Be able to successfully design a fully functioning responsive website * Implement design for client websites * Updating and maintaining the client website, including security protocols and best practices to ensure the website stay updated with the latest plugins and comoreKeller International LimitedWe are seeking a dynamic and detail-oriented Business Support Lead to join our growing search team. * Support business development activities including proposal preparation and market research * Minimum 3-5 years of experience in business support, operations, or recruitment - This position offers the opportunity to work with senior-level placements across various industries while contributing to the strategic growth of our business. Search Support & Coordination * Support search consultants with research, candidate sourcing, and preliminary screening activities Business Operations * Develop and maintain efficient systems and processes to optimise business operations * Generate regularWe are seeking a dynamic and detail-oriented Business Support Lead to join our growing search team. * Support business development activities including proposal preparation and market research * Minimum 3-5 years of experience in business support, operations, or recruitment - This position offers the opportunity to work with senior-level placements across various industries while contributing to the strategic growth of our business. Search Support & Coordination * Support search consultants with research, candidate sourcing, and preliminary screening activities Business Operations * Develop and maintain efficient systems and processes to optimise business operations * Generate regularmoreA leading private tertiary institution is seeking to recruit an Academic Instructional Designer based remotely/ work from home. * Stay abreast of current trends, research and best practices in instructional and learning design in higher education. * A postgraduate qualification in Commerce, Law or Financial Services, Instructional design, Education, or a relevant field. * Previous working experience in higher education, business or instructional design for at least 5 years - Recruitment Insured * Work from home * Permanent * Full Time - Introduction - Duties & Responsibilities * Perform any duties and accept responsibility as assigned by the leadership as might be required from time to time that falls within the scope of the Learning Innovation and . * Be flexible and adapt easily to A leading private tertiary institution is seeking to recruit an Academic Instructional Designer based remotely/ work from home. * Stay abreast of current trends, research and best practices in instructional and learning design in higher education. * A postgraduate qualification in Commerce, Law or Financial Services, Instructional design, Education, or a relevant field. * Previous working experience in higher education, business or instructional design for at least 5 years - Recruitment Insured * Work from home * Permanent * Full Time - Introduction - Duties & Responsibilities * Perform any duties and accept responsibility as assigned by the leadership as might be required from time to time that falls within the scope of the Learning Innovation and . * Be flexible and adapt easily to moreWe are seeking a motivated and results-driven Cold Caller to support our outbound sales efforts targeting businesses in the United States. * Conduct outbound cold calls to U.S.-based prospects. * Previous experience in outbound sales or cold calling is highly preferred. Somewhere * Remote * Permanent * Full Time - Role Description - Compensation: $1,400 – $1,600 USD/month + Commission Plan - Contract Type: Independent Contractor Agreement - Location: 100% Remote Open for LATAM and South Africa - The ideal candidate is comfortable making high volumes of calls, handling objections, and working towards clear performance metrics in a remote setting. Key Responsibilities * Follow structured call scripts while adapting messaging based on prospect engagement. * Confidently handle objections and steer conversations toward quaWe are seeking a motivated and results-driven Cold Caller to support our outbound sales efforts targeting businesses in the United States. * Conduct outbound cold calls to U.S.-based prospects. * Previous experience in outbound sales or cold calling is highly preferred. Somewhere * Remote * Permanent * Full Time - Role Description - Compensation: $1,400 – $1,600 USD/month + Commission Plan - Contract Type: Independent Contractor Agreement - Location: 100% Remote Open for LATAM and South Africa - The ideal candidate is comfortable making high volumes of calls, handling objections, and working towards clear performance metrics in a remote setting. Key Responsibilities * Follow structured call scripts while adapting messaging based on prospect engagement. * Confidently handle objections and steer conversations toward quamorePage 10Keller International LimitedWe are seeking a dynamic and detail-oriented Business Support Lead to join our growing search team. This position offers the opportunity to work with senior-level placements across various industries while contributing to the strategic growth of our business. Business Operations * Develop and maintain efficient systems and processes to optimise business operations * Generate regular reports on search progress, market trends, and business metrics * Support business development activities including proposal preparation and market research * Bachelor's degree in Business Administration, Human Resources, or related field * Minimum 3-5 years of experience in business support, operations, or recruitment * Strong understanding of employment We are seeking a dynamic and detail-oriented Business Support Lead to join our growing search team. This position offers the opportunity to work with senior-level placements across various industries while contributing to the strategic growth of our business. Business Operations * Develop and maintain efficient systems and processes to optimise business operations * Generate regular reports on search progress, market trends, and business metrics * Support business development activities including proposal preparation and market research * Bachelor's degree in Business Administration, Human Resources, or related field * Minimum 3-5 years of experience in business support, operations, or recruitment * Strong understanding of employment moreKeller International LimitedWe are seeking an experienced Senior Business Operations Assistant to join our dynamic search team. This fully remote position offers an exciting opportunity to support critical business operations while working with senior leadership in the executive recruitment industry. * Knowledge of employment legislation and business practicesWe are seeking an experienced Senior Business Operations Assistant to join our dynamic search team. This fully remote position offers an exciting opportunity to support critical business operations while working with senior leadership in the executive recruitment industry. * Knowledge of employment legislation and business practicesmoreRemote role (South Africa)As a Business Development Representative (BDR), you will play a pivotal role in expanding the company's teacher and partner network. As an accredited Ofqual TEFL partner, their commitment to quality, mentorship, and professional development ensures every is equipped for success. They are on a mission to build the worlds most respected business English teaching networkdriven by a passion for education, impact, and innovation. The Role: Business Development Representative * 1+ year experience in sales, business development, or recruitment (B2B or B2C)As a Business Development Representative (BDR), you will play a pivotal role in expanding the company's teacher and partner network. As an accredited Ofqual TEFL partner, their commitment to quality, mentorship, and professional development ensures every is equipped for success. They are on a mission to build the worlds most respected business English teaching networkdriven by a passion for education, impact, and innovation. The Role: Business Development Representative * 1+ year experience in sales, business development, or recruitment (B2B or B2C)moreKeller International LimitedThis fully remote position offers the opportunity to work with senior-level placements across various industries while contributing to our reputation as a trusted executive search partner. * Support business development activities as required * Minimum 2-3 years of experience in recruitment, HR, or related coordination roleThis fully remote position offers the opportunity to work with senior-level placements across various industries while contributing to our reputation as a trusted executive search partner. * Support business development activities as required * Minimum 2-3 years of experience in recruitment, HR, or related coordination rolemoreKeller International LimitedParticipate in client meetings and presentations to gain exposure to business development activities * Bachelor's degree in Human Resources, Business Administration, Psychology, or related field * 1-2 years of experience in recruitment, HR, or sales (graduate applications will be considered)Participate in client meetings and presentations to gain exposure to business development activities * Bachelor's degree in Human Resources, Business Administration, Psychology, or related field * 1-2 years of experience in recruitment, HR, or sales (graduate applications will be considered)moreKeller International LimitedTertiary qualification in Business Administration, HR, or related field * Minimum 2 years of administrative experience, preferably in recruitment, HR, or professional servicesTertiary qualification in Business Administration, HR, or related field * Minimum 2 years of administrative experience, preferably in recruitment, HR, or professional servicesmoreKeller International LimitedPrevious experience in recruitment, HR, or professional servicesPrevious experience in recruitment, HR, or professional servicesKeller International LimitedPartner with the executive team to develop, implement, and monitor strategic business initiatives - The successful candidate will act as a key liaison across all business functions while maintaining the highest standards of confidentiality and professionalism. * Oversee day-to-day operations and ensure seamless execution of business processes * Monitor key performance indicators and business metrics, providing regular reporting to leadership * Facilitate communication and alignment across all business functions * Bachelor's degree in Business Administration, Management, or related field * Proven track record in support, project management, or business operations * Proficiency in business intelligence tools and MicrosoPartner with the executive team to develop, implement, and monitor strategic business initiatives - The successful candidate will act as a key liaison across all business functions while maintaining the highest standards of confidentiality and professionalism. * Oversee day-to-day operations and ensure seamless execution of business processes * Monitor key performance indicators and business metrics, providing regular reporting to leadership * Facilitate communication and alignment across all business functions * Bachelor's degree in Business Administration, Management, or related field * Proven track record in support, project management, or business operations * Proficiency in business intelligence tools and MicrosomoreKeller International LimitedThe successful candidate will serve as a trusted partner to the MD, ensuring seamless operations and enabling strategic focus on client relationships and business development. Business Operations Support * Support business development initiatives and market research projects * Flexibility to work outside standard business hours when required - we work across multiple time zonesThe successful candidate will serve as a trusted partner to the MD, ensuring seamless operations and enabling strategic focus on client relationships and business development. Business Operations Support * Support business development initiatives and market research projects * Flexibility to work outside standard business hours when required - we work across multiple time zonesmoreAs a Client Support Specialist, you'll partner with our North American clients in supporting their high performing practice websites by assisting with website edits, answering client questions and providing guidance on maximizing clients' online marketing efforts. Although there is some flexibility on the work schedule, you would need to work the majority of your day during normal U.S. business hours 9am-5pm EDT/EST (3pm-11pm SAST).As a Client Support Specialist, you'll partner with our North American clients in supporting their high performing practice websites by assisting with website edits, answering client questions and providing guidance on maximizing clients' online marketing efforts. Although there is some flexibility on the work schedule, you would need to work the majority of your day during normal U.S. business hours 9am-5pm EDT/EST (3pm-11pm SAST).moreKeller International LimitedSupport business development activities by preparing proposals and pitch materials * Assist with contract management and onboarding processes for successful placements * Bachelor's degree in Business Administration, Project Management, Human Resources, or related fieldSupport business development activities by preparing proposals and pitch materials * Assist with contract management and onboarding processes for successful placements * Bachelor's degree in Business Administration, Project Management, Human Resources, or related fieldmoreKeller International LimitedClient Partnership & Business Development * Manage and develop relationships with existing clients while identifying new business opportunities * Bachelor's degree in Business, Human Resources, or related field; Master's degree preferred * Strong business acumen and commercial awarenessClient Partnership & Business Development * Manage and develop relationships with existing clients while identifying new business opportunities * Bachelor's degree in Business, Human Resources, or related field; Master's degree preferred * Strong business acumen and commercial awarenessmoreSpecialist Search Recruitment100% remote, work from home. But ideally Jhb basedR80k to R100k, plus incentive bonus, neg.to ensure Sales business is conducted in compliance with all applicable regulatory, quality and environmental requirements. * to promote best practices, to achieve process efficiencies, to ensure customer satisfaction and optimal value to the business. * QMS - Maintenance and improvement of the Quality and Environmental Management Systems (e.g., ISO 9001, ISO13485, IVDR) in accordance with Global RA/QA goals and South African business needs. * Train employees on Quality/Environmental management system, educate partners on Quality/Environmental requirements and changes in the regulatory landscape * CAPAs - Support the business to define corrective and preventive actions and improvement activities. * Participate and assist in business risks management activities. * Ensuto ensure Sales business is conducted in compliance with all applicable regulatory, quality and environmental requirements. * to promote best practices, to achieve process efficiencies, to ensure customer satisfaction and optimal value to the business. * QMS - Maintenance and improvement of the Quality and Environmental Management Systems (e.g., ISO 9001, ISO13485, IVDR) in accordance with Global RA/QA goals and South African business needs. * Train employees on Quality/Environmental management system, educate partners on Quality/Environmental requirements and changes in the regulatory landscape * CAPAs - Support the business to define corrective and preventive actions and improvement activities. * Participate and assist in business risks management activities. * EnsumoreWe are seeking a motivated and knowledgeable Technical Sales Engineer to support our growing industrial automation business. o Work closely with the sales team to drive revenue growth by identifying new business opportunities and expanding market share. o A self-starter with a proactive approach to sales, customer service, and business development.We are seeking a motivated and knowledgeable Technical Sales Engineer to support our growing industrial automation business. o Work closely with the sales team to drive revenue growth by identifying new business opportunities and expanding market share. o A self-starter with a proactive approach to sales, customer service, and business development.moreWe are seeking a motivated and knowledgeable Technical Sales Engineer to support our growing industrial automation business. o Work closely with the sales team to drive revenue growth by identifying new business opportunities and expanding market share. o A self-starter with a proactive approach to sales, customer service, and business development.We are seeking a motivated and knowledgeable Technical Sales Engineer to support our growing industrial automation business. o Work closely with the sales team to drive revenue growth by identifying new business opportunities and expanding market share. o A self-starter with a proactive approach to sales, customer service, and business development.moreWe are seeking a motivated and knowledgeable Technical Sales Engineer to support our growing industrial automation business. o Work closely with the sales team to drive revenue growth by identifying new business opportunities and expanding market share. o A self-starter with a proactive approach to sales, customer service, and business development.We are seeking a motivated and knowledgeable Technical Sales Engineer to support our growing industrial automation business. o Work closely with the sales team to drive revenue growth by identifying new business opportunities and expanding market share. o A self-starter with a proactive approach to sales, customer service, and business development.moreAs our SAP Architectural Lead, you'll be the go-to expert, blending business insight with technical brilliance to create scalable, secure, and high-performing solutions. This position will oversee upgrade and release planning, application lifecycle management, and SAP Basis activity coordination of activities to be performed by Mercedes-Benz TAF partner (outsourced partner/provider). * Develop and execute comprehensive upgrade and release plans for SAP applications, ensuring minimal disruption to business operations. * Work closely with SAP functional teams, IT infrastructure, and business stakeholders to address architectural challenges and promote best practices.As our SAP Architectural Lead, you'll be the go-to expert, blending business insight with technical brilliance to create scalable, secure, and high-performing solutions. This position will oversee upgrade and release planning, application lifecycle management, and SAP Basis activity coordination of activities to be performed by Mercedes-Benz TAF partner (outsourced partner/provider). * Develop and execute comprehensive upgrade and release plans for SAP applications, ensuring minimal disruption to business operations. * Work closely with SAP functional teams, IT infrastructure, and business stakeholders to address architectural challenges and promote best practices.moreR300 000 - R600 000 per annumDesigning and delivering cost-saving proposals with clear ROI and business impact.Designing and delivering cost-saving proposals with clear ROI and business impact.Keller International LimitedThe successful candidate will play a crucial role in maintaining accurate financial records and supporting our business operations from anywhere in South Africa. * Assist with budgeting and forecasting activities to support business planningThe successful candidate will play a crucial role in maintaining accurate financial records and supporting our business operations from anywhere in South Africa. * Assist with budgeting and forecasting activities to support business planningmoreCarlysle Talent Search - CenturionVery good business/economically knowledge * A relevant network on the common business platforms (LinkedIn, Xing) emphasizes your seniorityVery good business/economically knowledge * A relevant network on the common business platforms (LinkedIn, Xing) emphasizes your senioritymoreKeller International LimitedProvide administrative support for business development activities and client relationship management * Bachelor's degree in Business Administration, Project Management, or related fieldProvide administrative support for business development activities and client relationship management * Bachelor's degree in Business Administration, Project Management, or related fieldmoreKeller International LimitedBachelor's degree in Law, Business Administration, or related fieldBachelor's degree in Law, Business Administration, or related fieldCarlysle Talent Search - CenturionYou are passionate about planning and financial business processes? * Completed studies in business administration, business informatics or comparable studyYou are passionate about planning and financial business processes? * Completed studies in business administration, business informatics or comparable studymoreKeller International LimitedFlexibility to work outside standard business hours when required for client needsFlexibility to work outside standard business hours when required for client needsKeller International LimitedTertiary qualification in Business Administration or related fieldTertiary qualification in Business Administration or related field Our systems have detected unusual traffic from your computer network. This page checks to see if it's really you sending the requests, and not a robot. IP address: 91.105.45.108